The copy filmed here has been reproduced thanks to the generosity of:

National Library of Canada

The images appearing here are the best quality possible considering the condition and legibility of the original copy and in keeping with the filming contract specifications.

Original copies in printed paper covers are filmed beginning with the front cover and ending on the last page with a printed or illustrated impression, or the back cover when appropriate. All other original copies are filmed beginning on the first page with a printed or illustrated impression, and ending on the last page with a printed or illustrated impression.

The last recorded frame on each microfiche shall contain the symbol ⟶ (meaning "CONTINUED"), or the symbol ▽ (meaning "END"), whichever applies.

Maps, plates, charts, etc., may be filmed at different reduction ratios. Those too large to be entirely included in one exposure are filmed beginning in the upper left hand corner, left to right and top to bottom, as many frames as required. The following diagrams illustrate the method:

L'exemplaire filmé fut reproduit grâce à la générosité de:

Bibliothèque nationale du Canada

Les images suivantes ont été reproduites avec le plus grand soin, compte tenu de la condition et de la netteté de l'exemplaire filmé, et en conformité avec les conditions du contrat de filmage.

Les exemplaires originaux dont la couverture en papier est imprimée sont filmés en commençant par le premier plat et en terminant soit par la dernière page qui comporte une empreinte d'impression ou d'illustration, soit par le second plat, selon le cas. Tous les autres exemplaires originaux sont filmés en commençant par la première page qui comporte une empreinte d'impression ou d'illustration et en terminant par la dernière page qui comporte une telle empreinte.

Un des symboles suivants apparaîtra sur la dernière image de chaque microfiche, selon le cas: le symbole ⟶ signifie "A SUIVRE", le symbole ▽ signifie "FIN".

Les cartes, planches, tableaux, etc., peuvent être filmés à des taux de réduction différents. Lorsque le document est trop grand pour être reproduit en un seul cliché, il est filmé à partir de l'angle supérieur gauche, de gauche à droite, et de haut en bas, en prenant le nombre d'images nécessaire. Les diagrammes suivants illustrent la méthode.

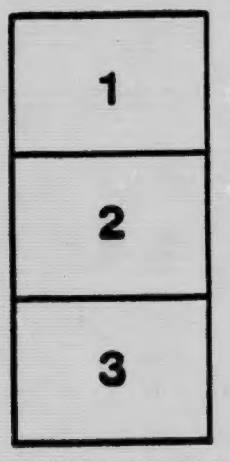

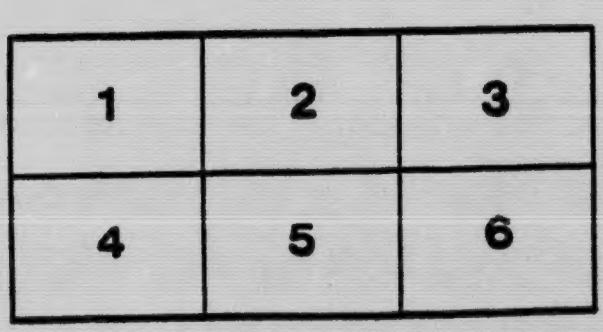

TORONTO-1906

PAST GRAND REPRESENTATIVES

RE-UNION

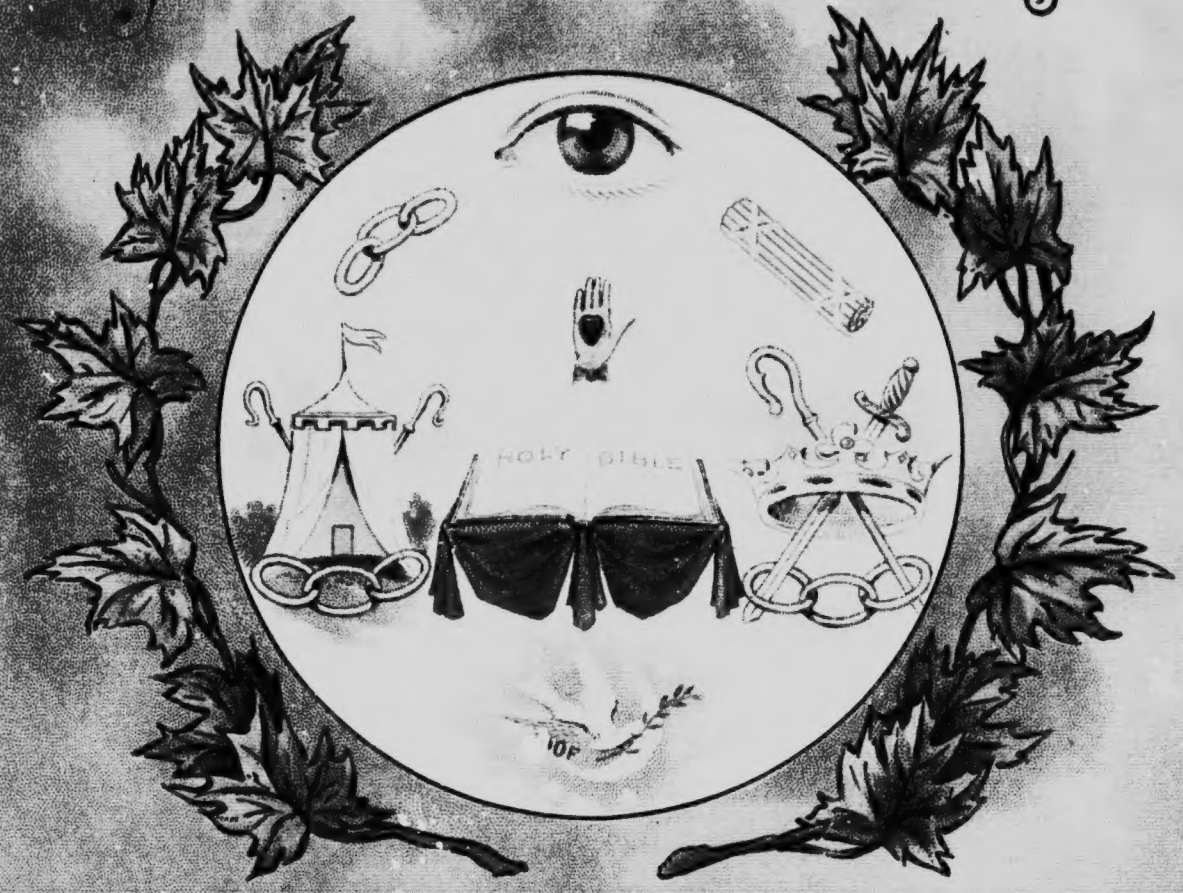

Sovereign Grand Lodge, I.O.O.F.

Sovereign Grand Lodge

I.O.O.F.

Past Grand Representatives

Re-Union

...Massey Music Hall...

Toronto

Tuesday Evening, September 18th, 1906

COMPLIMENTARY

By the

ODD FELLOWS OF ONTARIO

HS1051
C22
I53
1906

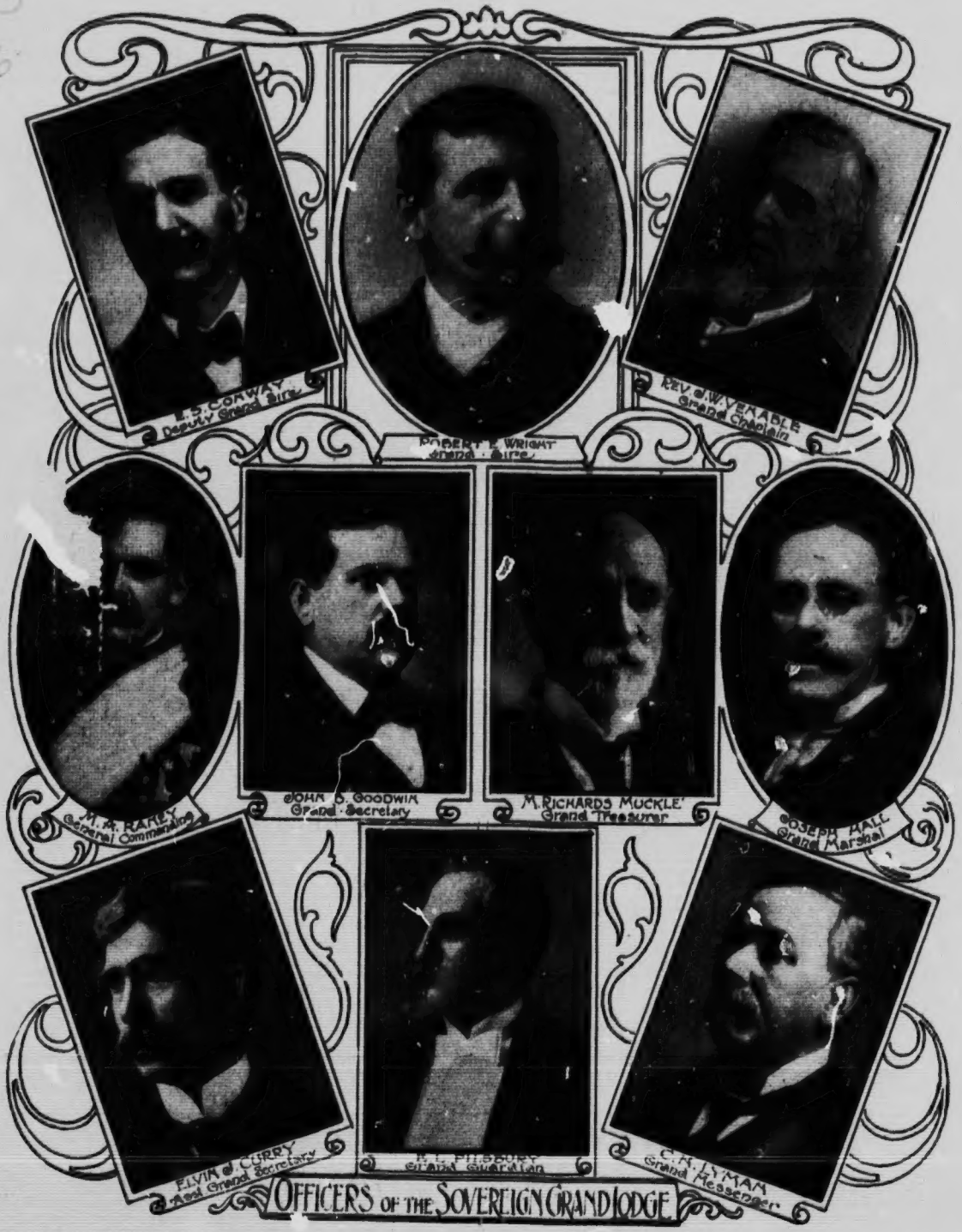

OFFICERS OF THE SOVEREIGN GRAND LODGE

Mrs R. J. DILWORTH
Soprano
Mr. ARTHUR FLIGHT
Baritone
Miss HELEN K. FERGUSON
Contralto
Mr FRANK DE MIRBSE
Tenor
HON. JOHN B. GOODWIN, P.G.S.
Chairman
Mrs MABEL DASTEDO-MILLS
Pianist
HON. A.S. PINKERTON, P.G.S.
Orator
HON. NILL MONTAGUE, P.G.R.
Orator
P.G.M. T. CAMPBELL, P.G.R.
Orator
Mr. ARTHUR BLAKELEY
Organist
TALENT ~ P.G.R. ~ REUNION

Prugramme

1—a Organ Recital, 7.30 to 8.00 o'clock.
b Grand March for Patriarchs Militant
c "The Storm" (By request) LEMMENS
Mr. Arthur Blakeley

2—Quartette "Boys of the Old Brigade" BARRI
Mrs. Dilworth, Miss Ferguson, Mr. Bemrose
Mr. Blight

3—Song "Love's Echo" NEWTON
Mrs. Ida McLean Dilworth

4—Song "I Love You" SOBESKI
Mr. Arthur Blight

5—Song "Cupid at the Ferry" GERMAN
Miss Helen Kirby Ferguson

6—Song "The Three Nations" FOX
Mr. Frank Bemrose

7—Introduction by the Chairman
Hon. John B. Goodwin, of Georgia, Past Grand Sire

Address "Odd Fellowship in its Relation to the State"
Hon. A. S. Pinkerton, of Massachusetts, Past Grand Sire

Address "Odd Fellowship in its Relation to the Christain Church"
Dr. C. T. Campbell, of Ontario, Past Grand Sire

Address "Odd Fellowship in its Relation to the Family"
Hon. Hill Montague, of Virginia, Grand Representative

Programme

8—Duet	"I Feel Thy Angel Spirit"	Hoffman
	Mrs. Dilworth and Mr. Blight	
9—Song	"Let Me Like a Soldier Fall"	Wallace
	Mr. Frank Bemrose	
10—Song	"Autumnal Gale"	Gri...
	Miss Helen Kirby Ferguson	
11—Song	a "A' For Love o' Thee"	Bartlett
	b "Memory"	Park
	Mrs. Ida McLean Dilworth	
12—Song	"The Young Royalist"	Adams
	Mr. Arthur Blight	
13—Quartette	"Auld Lang Syne"	Max Spicker
	Mrs. Dilworth, Miss Ferguson, Mr. Bemrose Mr. Blight	

"God Save the King"

The Audience is requested to join in the refrain of "Auld Lang Syne" and the National Anthem

---

Accompanist - - MRS. MABEL BASTEDO-MILLS

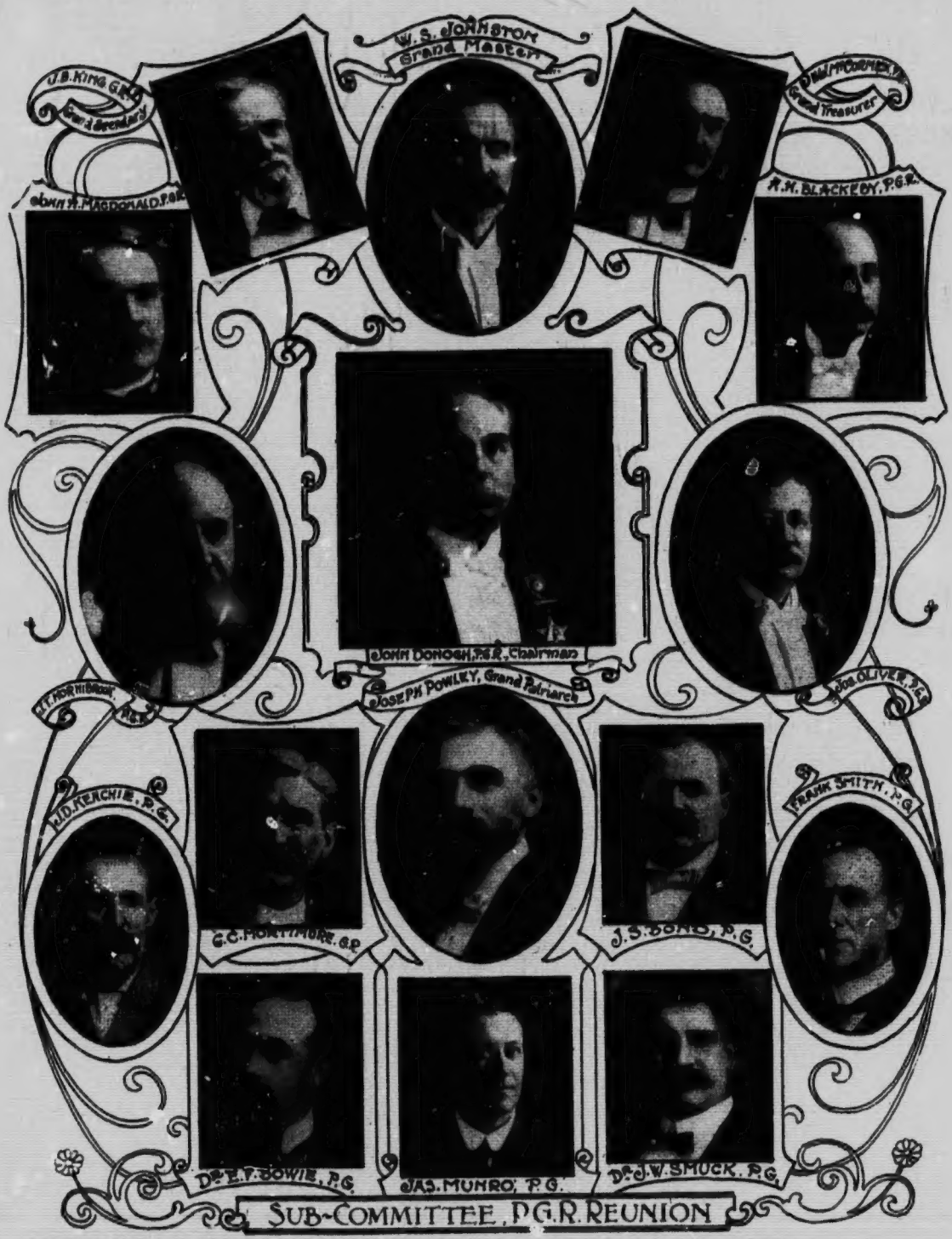
W. S. JOHNSTON
Grand Master
J.B. KING, G.R.S.
Gen'l Secretary
D. McCORMICK, P.G.
Grand Treasurer
JOHN H. MACDONALD, P.G.R.
R.H. BLACKEDY, P.G.R.
JOHN DONOGH, P.G.R., Chairman
JOSEPH POWLEY, Grand Patriarch
H.D. KERCHIE, P.G.
C.C. HORTHMORE, G.P.
J.S. BOND, P.G.
FRANK SMITH, P.G.
Dr. E.P. BOWIE, P.G.
JAS. MUNRO, P.G.
Dr. J.W. SMUCK, P.G.
SUB-COMMITTEE, P.G.R. REUNION

Meeting Place of Sovereign Grand Lodge

ONTARIO PARLIAMENT BUILDINGS, QUEEN'S PARK, TORONTO

Independent Order Odd Fellows

Washington Lodge, No 1, founded at Baltimore Maryland, by Thomas Wildey, with five Members, 26th of April, 1819

Statistics of the Order 30th of June 1906

Supreme Governing Body:

SOVEREIGN GRAND LODGE, I.O.O.F.

Headquarters: Baltimore, Md.

Quasi-Independent Grand Lodges (German Empire, Australasia, The Netherlands Denmark, Sweden, Switzerland)	6
Grand Lodges	68
Grand Encampments	56
Rebekah Assemblies	46
Subordinate Lodges	15,038
Subordinate Encampments	3,282
Rebekah Lodges	7,345
Cantons	571
Subordinate Lodge Members	1,278,065
Subordinate Encampment Members	185,370
Rebekah Members—Sisters	322,647
Brothers	178,636—501,283
Expended for Relief during 1905	$4,680,387
Expended for Relief from 1830 to 1905	$110,106,166

Order Established in Twenty Different Countries

TOTAL NUMBER OF MEMBERS 1,800,712

W. S. Johnston & Co'y, Printers, Toronto

OUR FIELD